

Designed by Hans Thiger	Checked by	Approved by - date	Date 2003-05-21
Drottninghamn ekonomibygnad		relationsritning plan/sektion	
		Relation-Plan-03-05-19	Edition Sheet 5 / 5

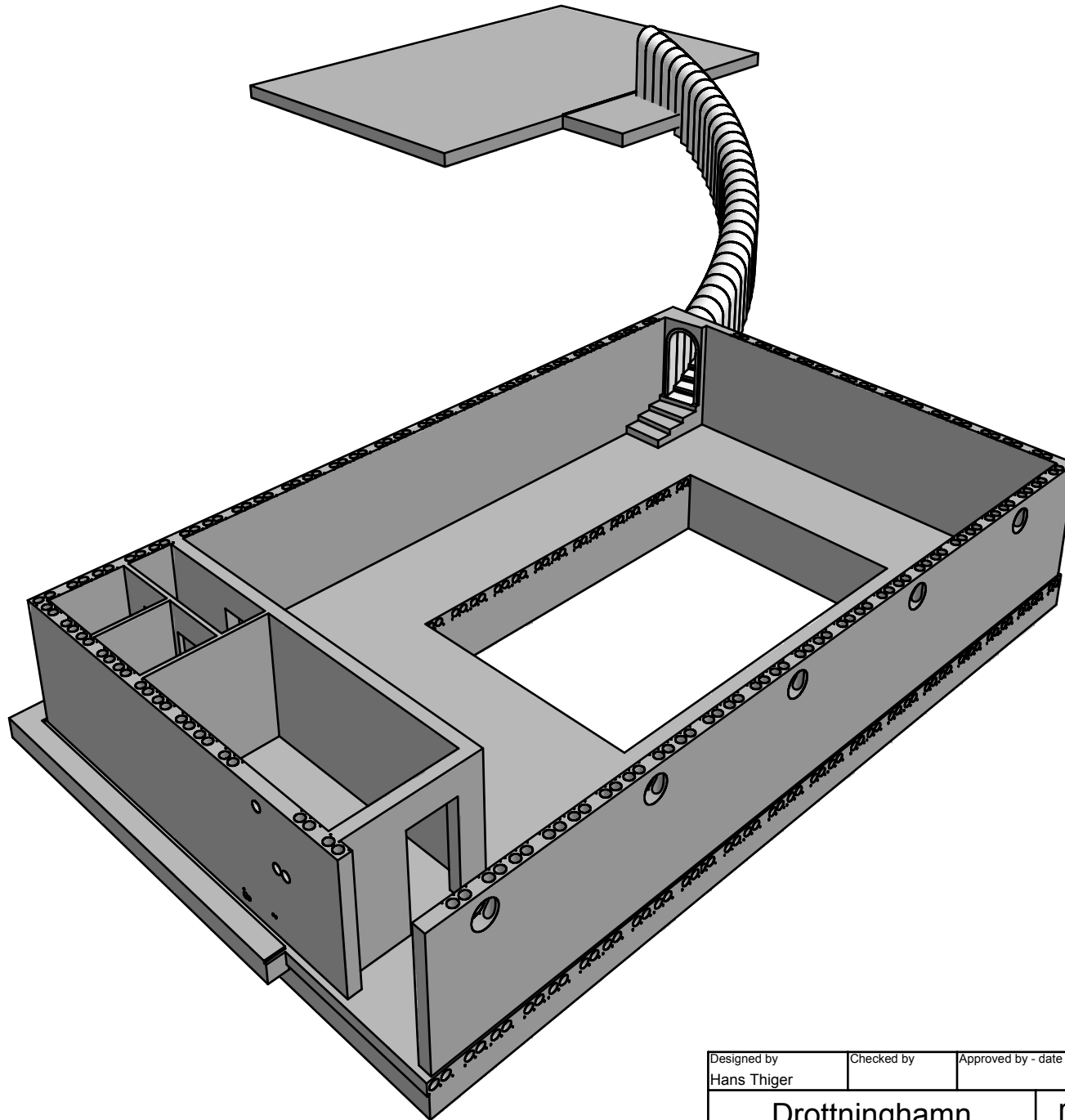

Designed by Hans Thiger	Checked by	Approved by - date	Date 2003-05-21
Drottninghamn ekonomibyggnad		relationsritning plan/sektion	
		Relation-Plan-03-05-19	Edition Sheet 3 / 5

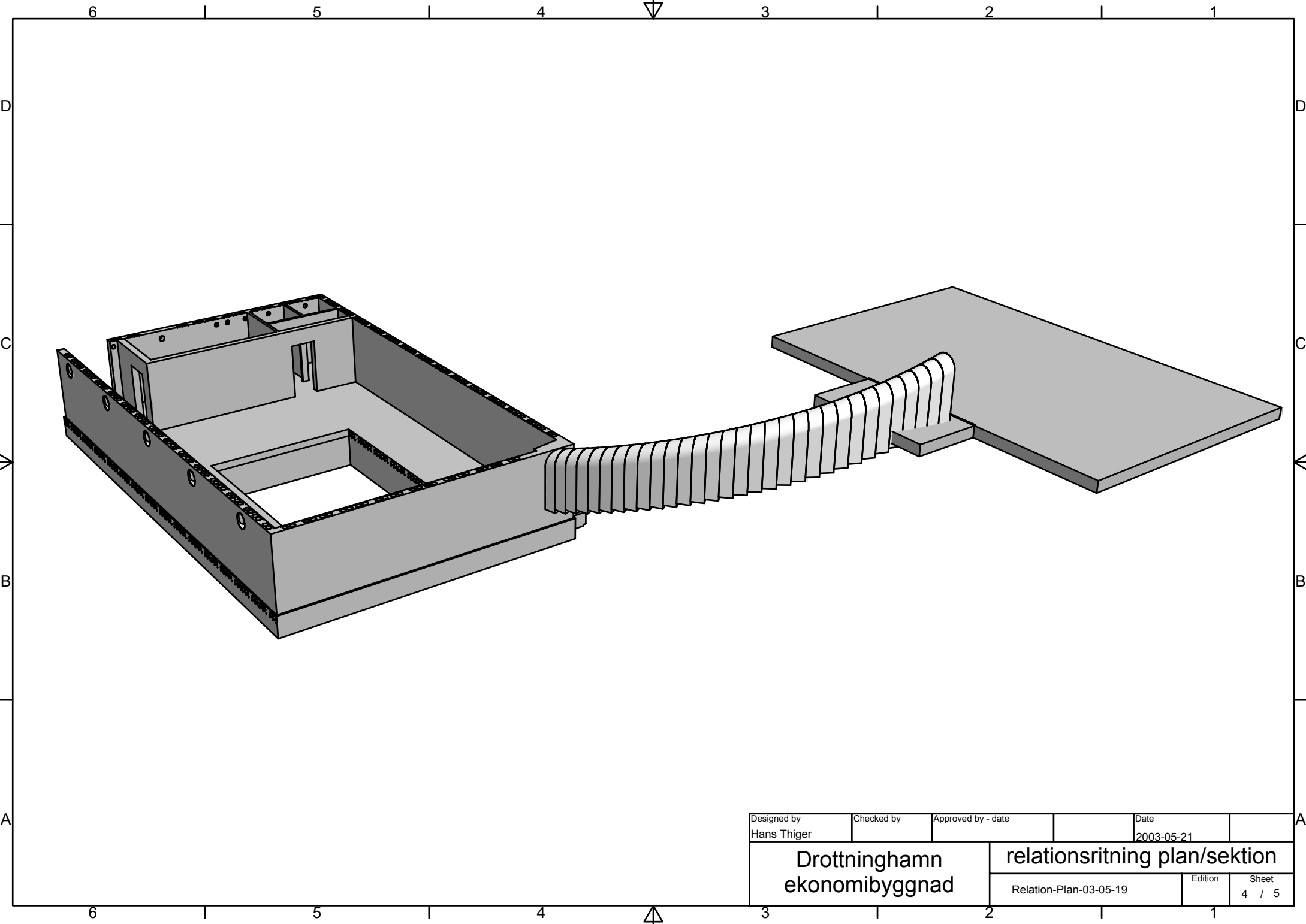

Designed by Hans Thiger	Checked by	Approved by - date	Date 2003-05-21
Drottninghamn ekonomibygnad		relationsritning plan/sektion	
		Relation-Plan-03-05-19	Edition Sheet 4 / 5

SO sida

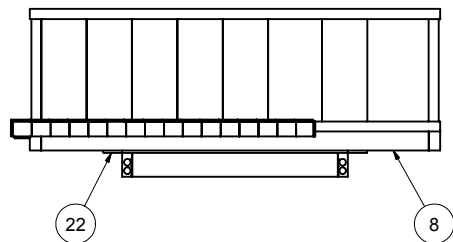

Framsida

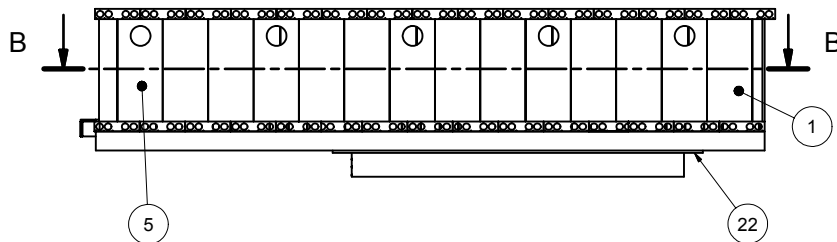

NV sida

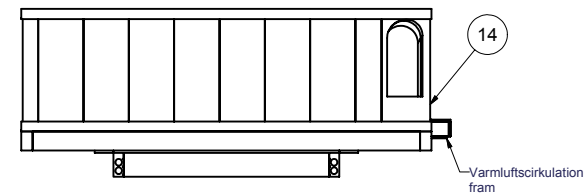

Iso.vy SO

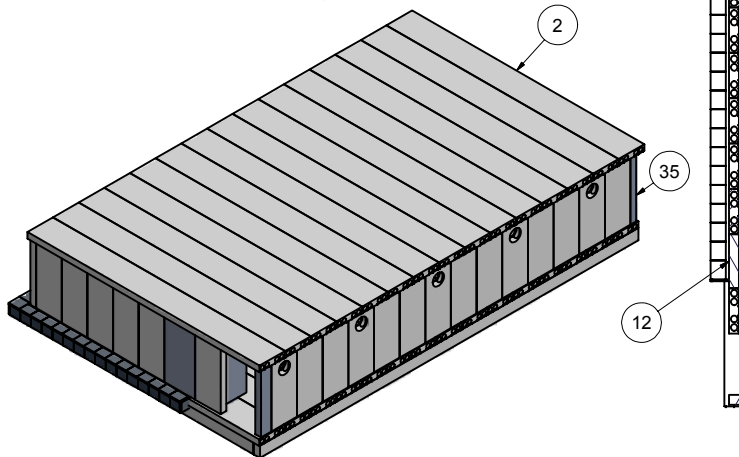

B-B

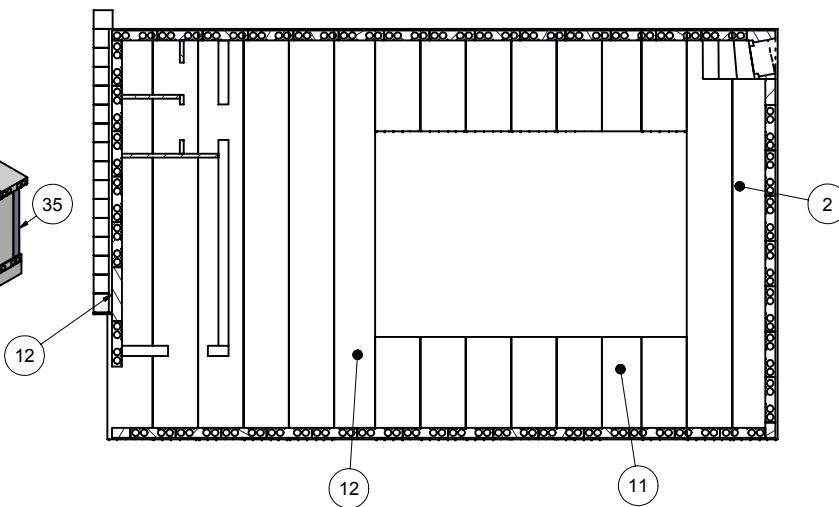

Iso.vy grund

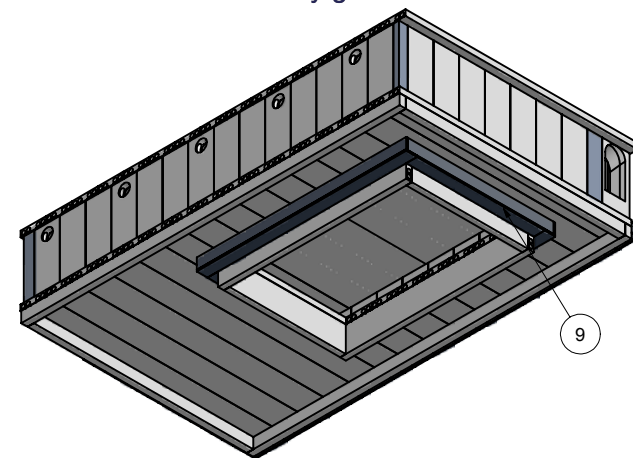

Iso.vy SV

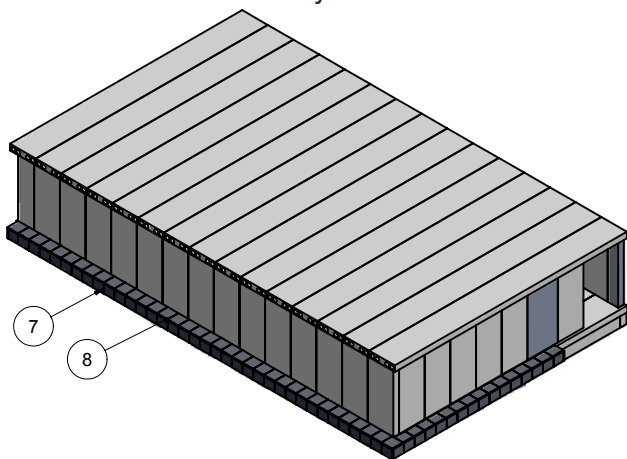

Tak

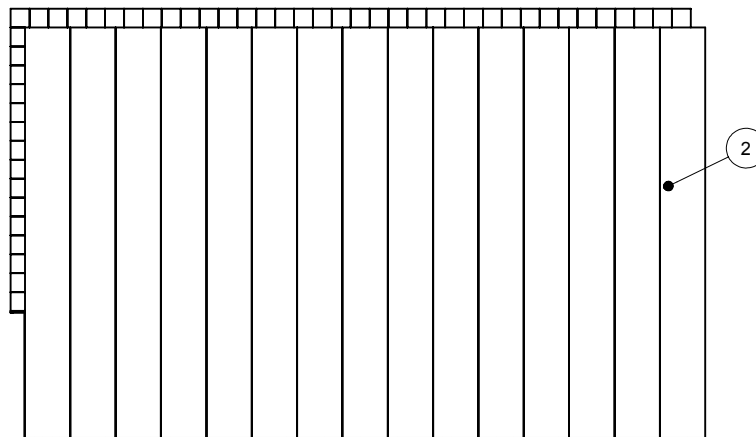

Parts List			
ITEM	QTY	PART NUMBER	DESCRIPTION
1	48	Balk_2710	vägg, golv runt pool
2	22	Balk_10860	tak, golv
5	5	Balk_2710_fönster	fönster 525 diam.
6	1	halv_Balk_2710	
7	105	BerntPlatta-500x400	
8	36	BerntPlatta-500x500	
9		Varmluftscirkulation fram	föribgång pool
10		Väggparti av cementblock	Luftintag maskinrum
11	2	Balk_2710x1050	
12	1	Balk_10860x1085	
13	1	Balk_2710x687	
14	1	Trappfundament-kulvert	

Designed by Hans Thiger	Checked by	Approved by - date 2003-05-21	Date
----------------------------	------------	----------------------------------	------

Ekonomibyggnad Drottninghamn	relationsritning vyer		
	Relation-AllaVyer-A2	Edition	Sheet 1 / 1

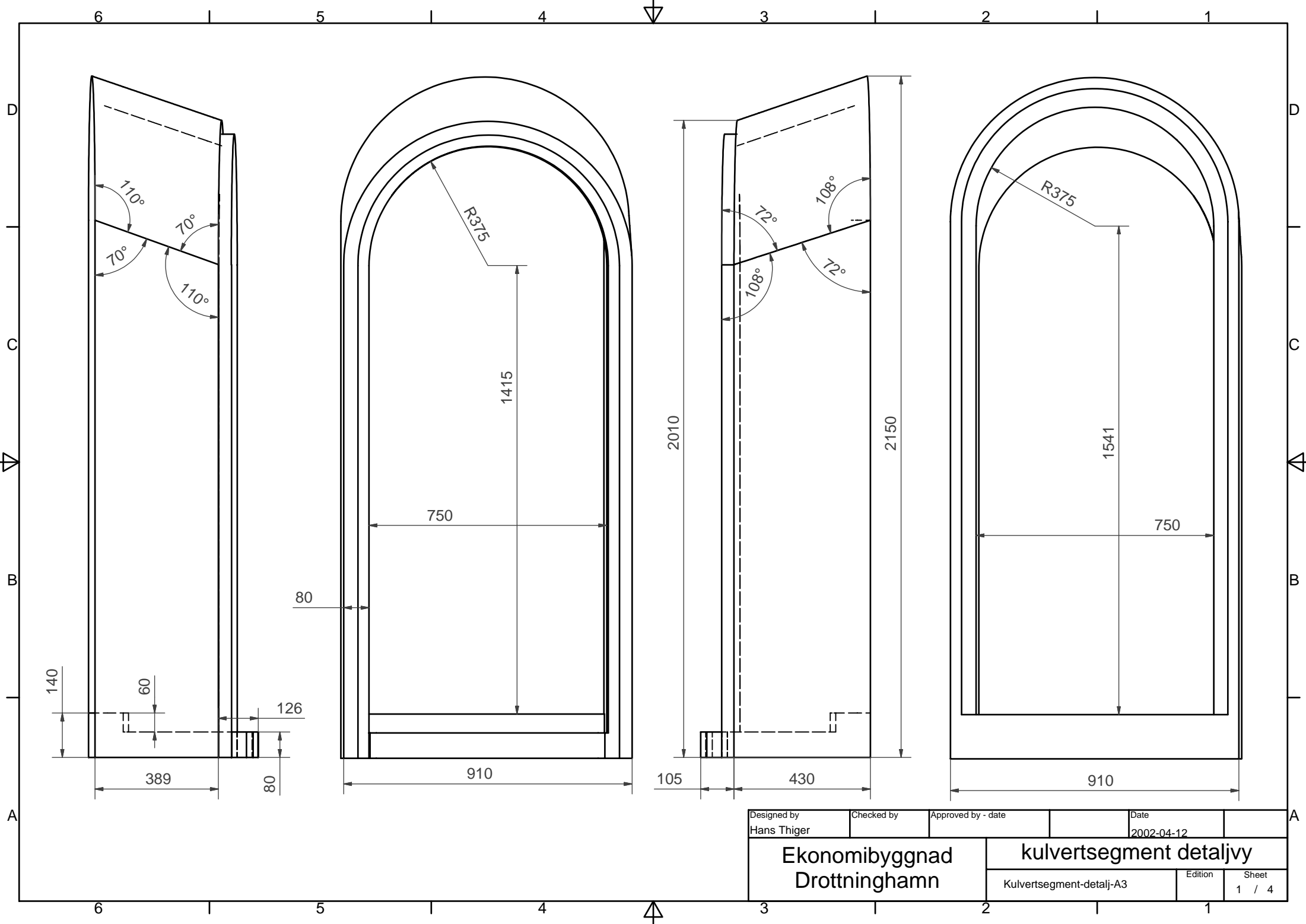

Designed by Hans Thiger	Checked by	Approved by - date	Date 2002-04-12
Ekonomibyggnad Drottninghamn		kulvertsegment detaljvy	
		Kulvertsegment-detalj-A3	Edition 1 / 4

planvy topp (1 : 5)

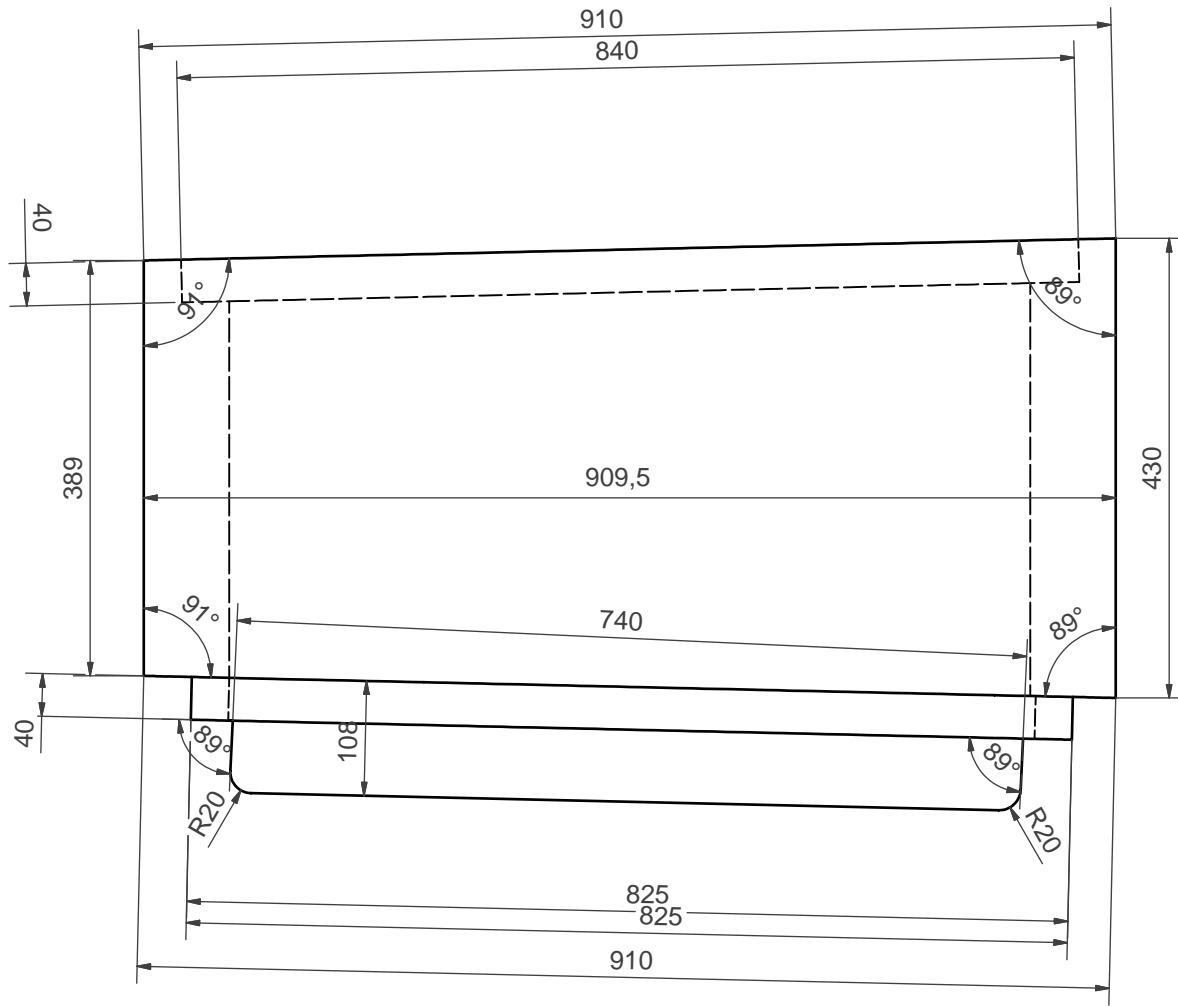

Isovy öppning nedåt (1 : 10)

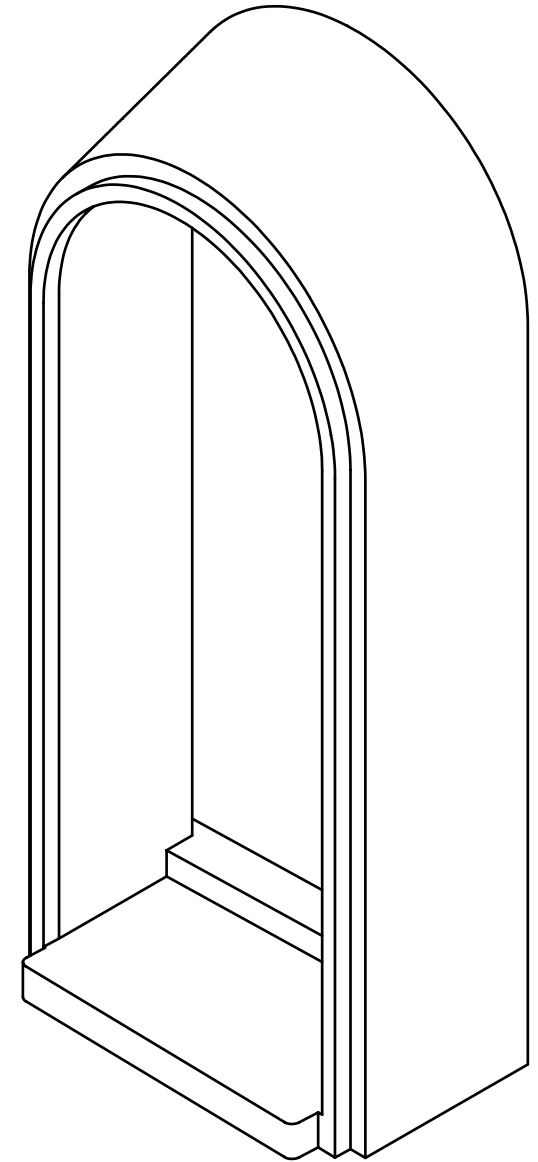

Designed by Hans Thiger	Checked by	Approved by - date	Date 2002-04-12
Ekonomibyggnad Drottninghamn		kulvertsegment detaljvy	
		Kulvertsegment-detalj-A3	Edition Sheet 2 / 4

planvy botten (1 : 5)

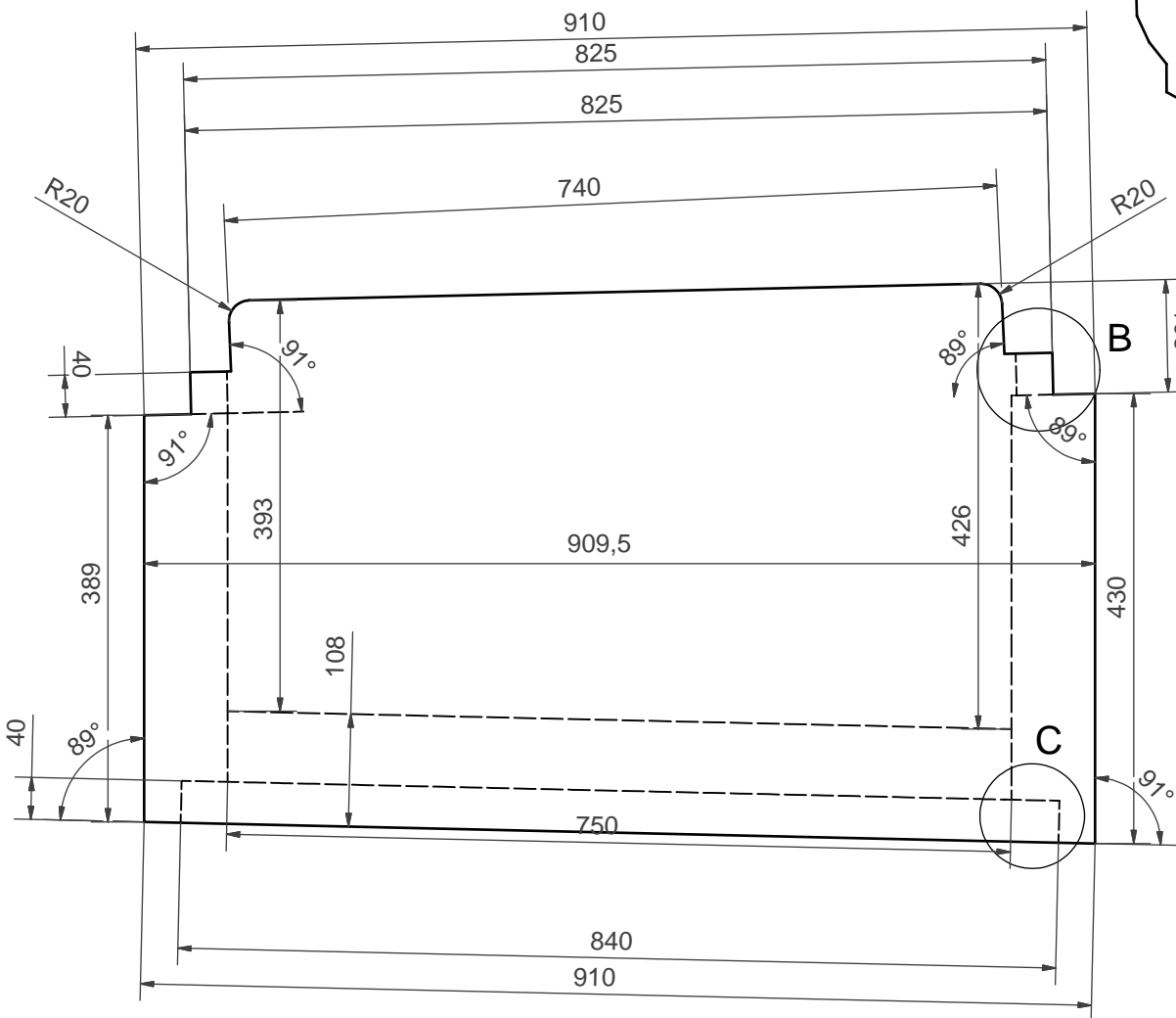

B (1 : 2)

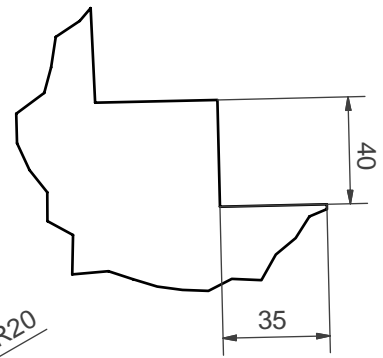

Isovy öppning uppåt (1 : 10)

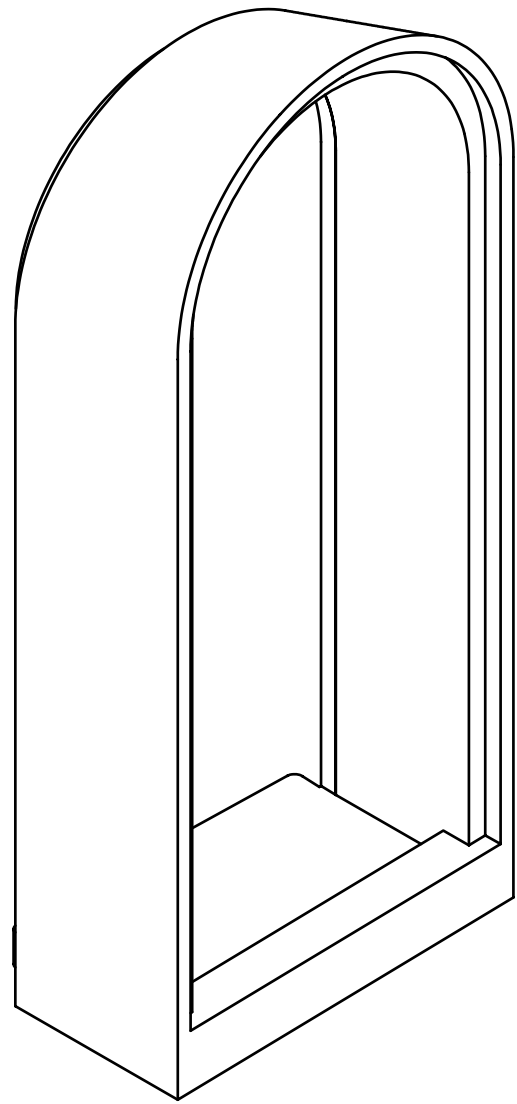

C (1 : 2)

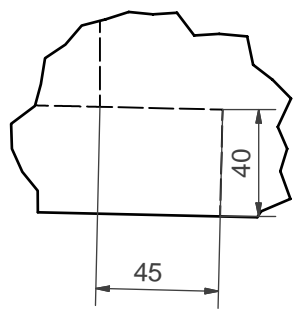

Designed by Hans Thiger	Checked by	Approved by - date	Date 2002-04-12
Ekonomibyggnad Drottninghamn		kulvertsegment detaljvy	
		Kulvertsegment-detalj-A3	Edition Sheet 3 / 4

sammanfogningsprincip

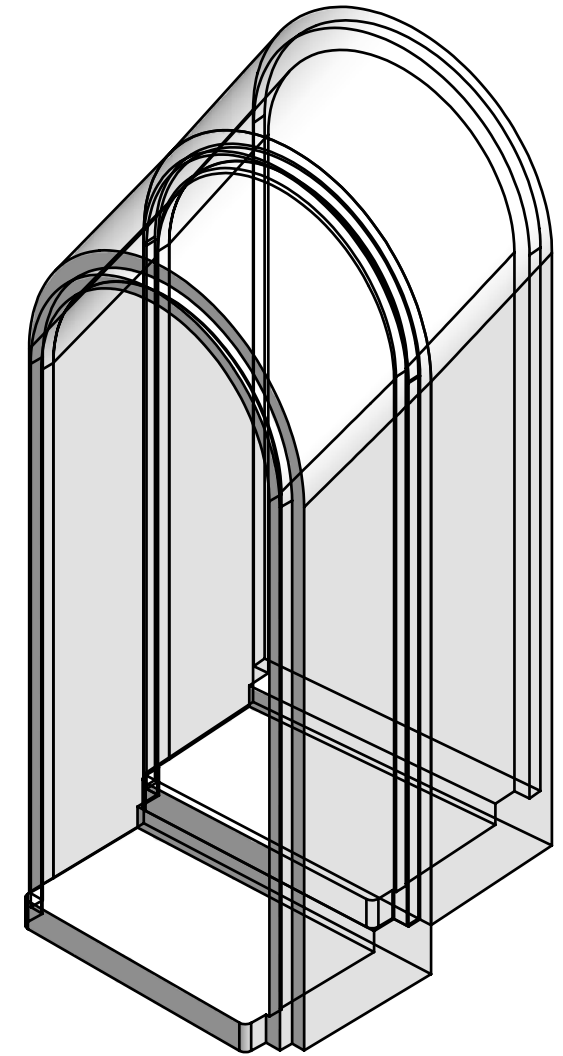
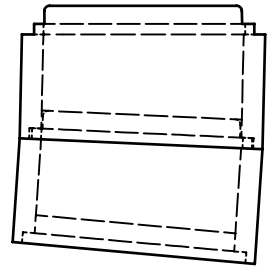
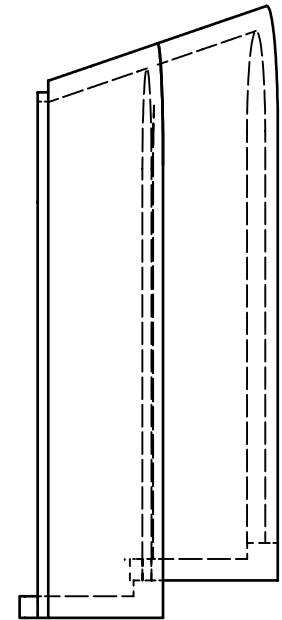
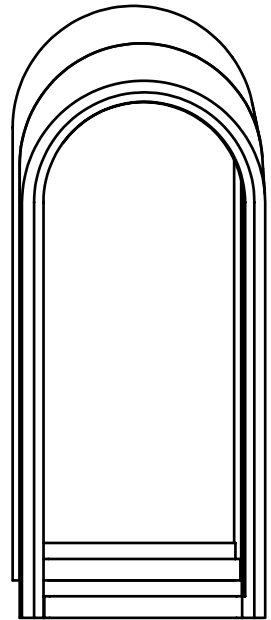
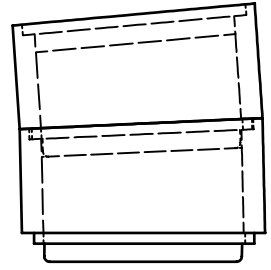
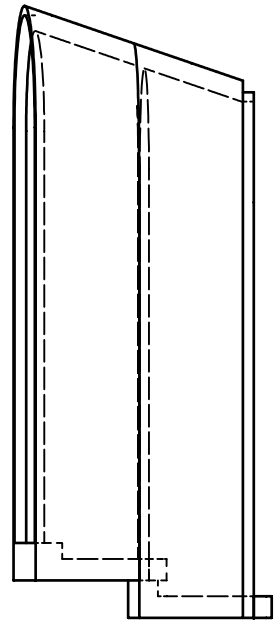

Designed by Hans Thiger	Checked by	Approved by - date	Date 2002-04-12
Ekonomibyggnað Drottninghamn		kulvertsegment detaljv	
		Kulvertsegment-detalj-A3	Edition 4 / 4

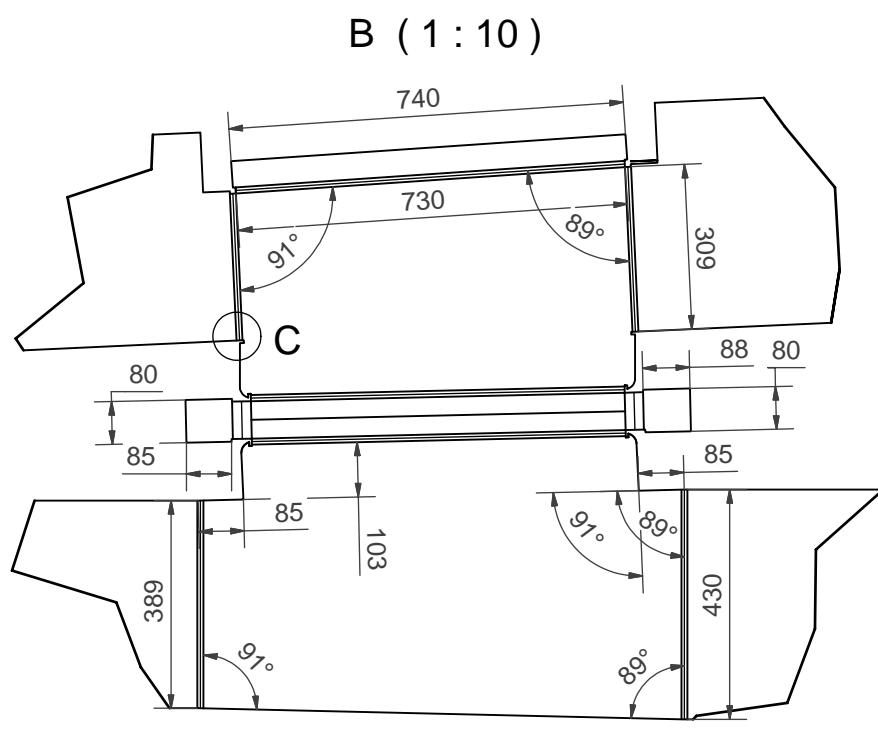
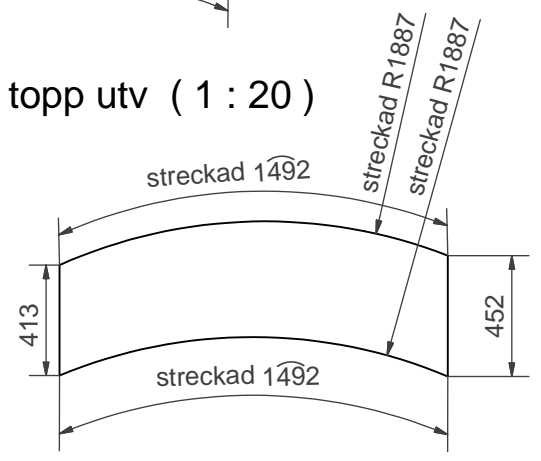
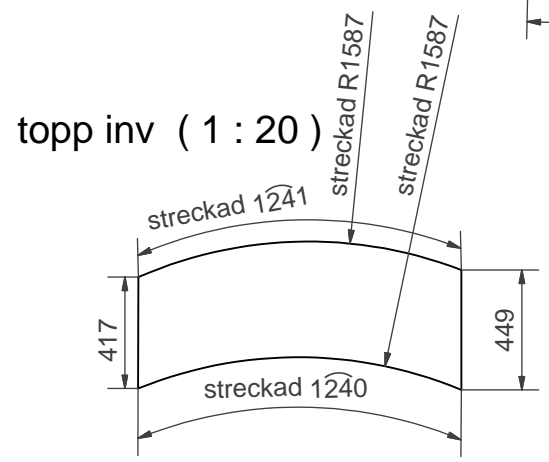
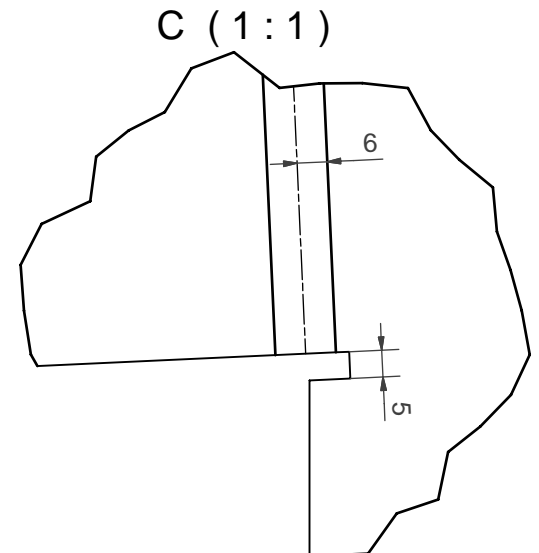
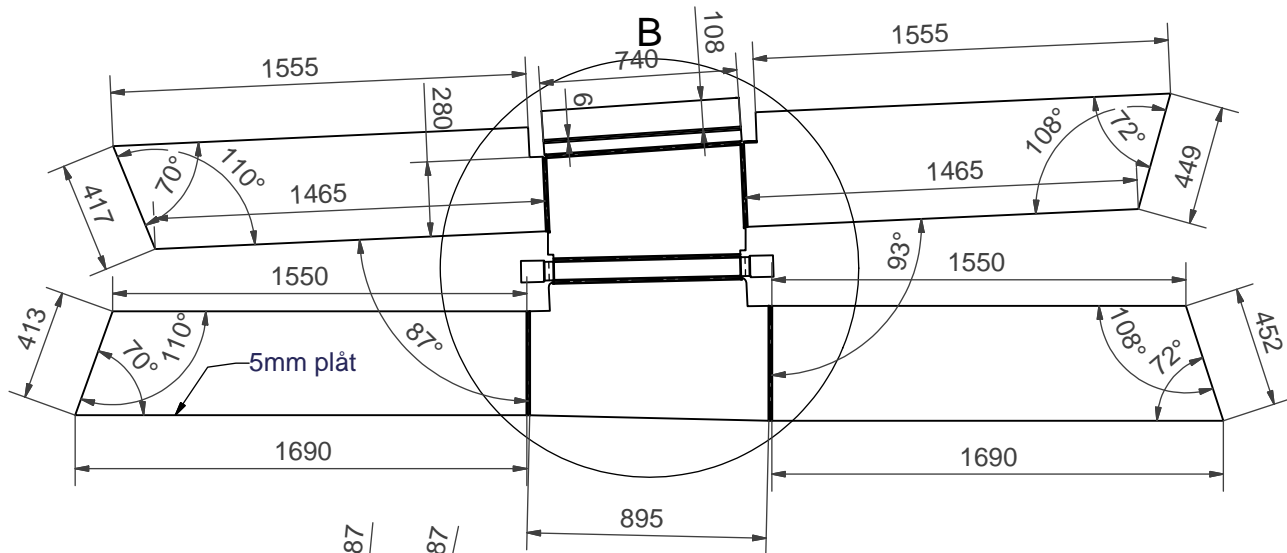

Rev A. korrigerad utbredning av topp

Designed by Hans Thiger	Checked by	Approved by - date	Date 2002-04-13
Ekonomibyggnad Drottninghamn		Plåtutbr. kulvertform	
		Kulvert-formplat	Sheet 1 / 4